

Manufacturing Green Belt

Support Agent For Your Six Sigma Deployment



Six Sigma Qualtec

Green Belt Training

The Six Sigma Green Belt serves as a specially trained team member within his or her function-specific area of the organization. This focus allows the Green Belt to work on small, carefully defined Six Sigma projects, requiring less than a Black Belt's full-time commitment to Six Sigma throughout the business. Six Sigma Qualtec's Green Belt Training provides participants with enhanced problem-solving skills, with an emphasis on the MAIC (Measure-Analyze-Improve-Control) model.

The Green Belt has two primary tasks: first, to help successfully deploy Six Sigma techniques, and second, to lead small-scale improvement projects within their respective areas. As a support population, Green Belts can do much of the legwork in gathering data and executing experiments in support of a Black Belt project. As managers, they can significantly increase the Black Belt's effectiveness. The class of Green Belts going through training is called a "wave" in Six Sigma vernacular. Class size is typically 10 to 20 people.

The Program

Six Sigma Qualtec's Manufacturing Green Belt Training is a 3-month course involving 11 days of classroom training. Designed to enhance technical problem solving skills in line managers, instruction is application-focused and requires each participant to successfully complete a project during the classroom portion of the training.

Six Sigma Green Belt Training consists of three modules of classroom training, each followed by two-to three-week periods of "real world" application of newly acquired skills and knowledge. Green Belt students typically receive support in their work-related projects from their organization's certified Black Belts. Upon completion of training, the Green Belt not only has developed superior problem-solving skills that can be immediately applied, but has also completed a real-world project. Typically, the entire Green Belt training investment can be justified by results from the first project. **The median return on each SSQ-trained Green Belt is \$60,000 per project**

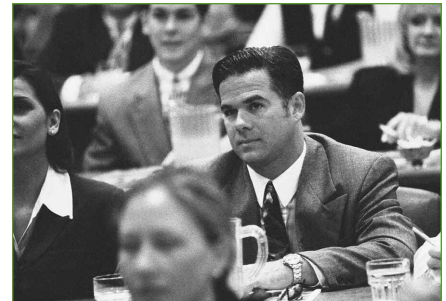

COURSE OBJECTIVES

- Understand Six Sigma Methodology and how it applies to their day-to-day work
- Demonstrate tools and techniques required to assist Black Belts in their company's Six Sigma projects
- Identify and implement small-scale improvement projects
- Align business functions with strategic goals
- Prepare your managers for Six Sigma deployment
- Integrate classroom learning with "real world" tactics
- Improve customer satisfaction, increase profit margins and reduce costs

REGISTRATION FORM

Manufacturing Green Belt

Support Agent For Your Six Sigma Deployment



Six Sigma Qualtec

Green Belt Registration

Please select a seminar date and a support option. Use a separate form for each attendee.

Registration Information

Name _____
Title _____
Company _____
Address _____
City _____ State _____ Zip _____
Telephone _____ Fax _____
E-Mail _____

Seminar Fee

Green Belt Training Seminar per attendee = \$6,000

Green Belt Support Options: *(Select one)*

Six Sigma Qualtec recommends that Green Belt candidates elect a Master Black Belt support program that provides guidance through the three training sessions. Please indicate your desired support level:

- Basic Support – Three support sessions delivered over the phone and/or computer connections. Each session is conducted in two-hour segments after each training week. The fee for this program is \$2,250, with additional support sessions available at \$750 per session. Additional charges may apply for the use of live computer connections.
- Preferred Support – Three days of onsite project support (one full-day session will be provided after each training session). The fee for this program is \$9,000 plus actual travel expense s. Additional support days are available at \$3000 per day.
- No Support

Payment Information

Program Fee:	@ \$6,000
Support Option:	+ _____
Total Fee:	= _____

Payment Method:

- Check Enclosed
- American Express
- MasterCard
- Visa

Card Number _____ Expiration _____
Cardholder _____ Signature _____

Cancellations: Attendees canceling 7-30 days prior to the event will be charged a \$250 processing fee. Attendees canceling less than 7 days prior to the event will be charged the full seminar fee.

Disclaimer: SSQ retains the right to move, reschedule or change the class at any time.

Logistics: After your registration form is processed, you will receive a confirmation letter with the specifics of the event. Participants are responsible for making their own travel and hotel arrangements.



2006 SEMINAR

TEMPE, AZ

Manufacturing Green Belt

Sept 25-29 Session 1
Oct 30-Nov 3 Session 2
Dec 4-8 Session 3

Hours are 8:00 a.m. - 5:00 p.m.

For information on this training program, call 800-247-9871 or email info@ssqi.com

To register complete a registration form and fax back to 480-586-2586

Fax complete registration forms to 480-586-2586

toll free 800.247.9871 phone 609.925.9458 email info@ssqi.com

www.ssqi.com